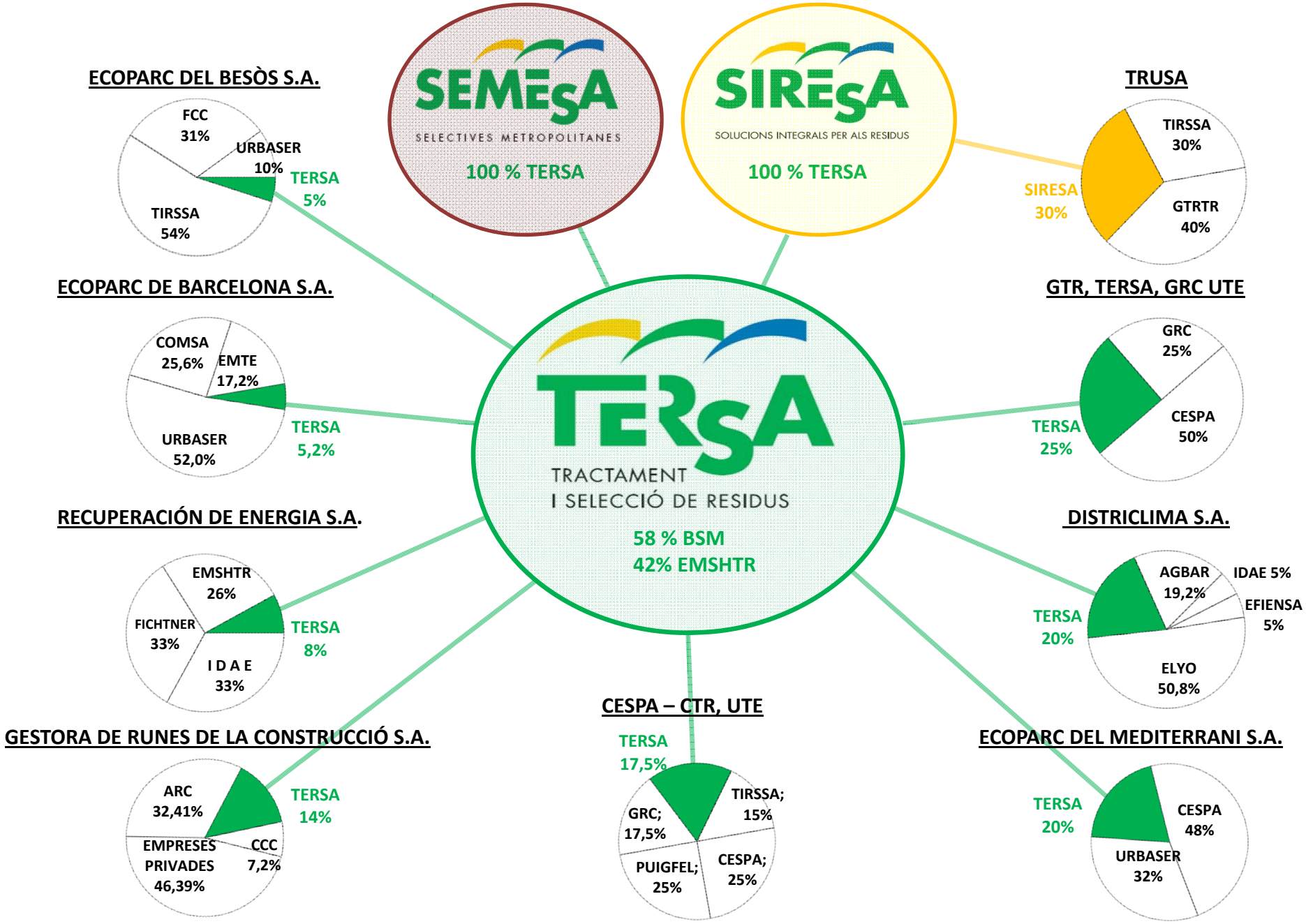EMPRESES DEL GRUP TERSA I PARTICIPADES